

A large area of the page is filled with a grid of vertical dashed lines, intended for handwriting practice. The grid consists of 12 vertical columns of dashed lines, spaced evenly across the width of the page. The lines are black and extend from the top of the writing area down to the bottom of the page, just above the yellow ground area.

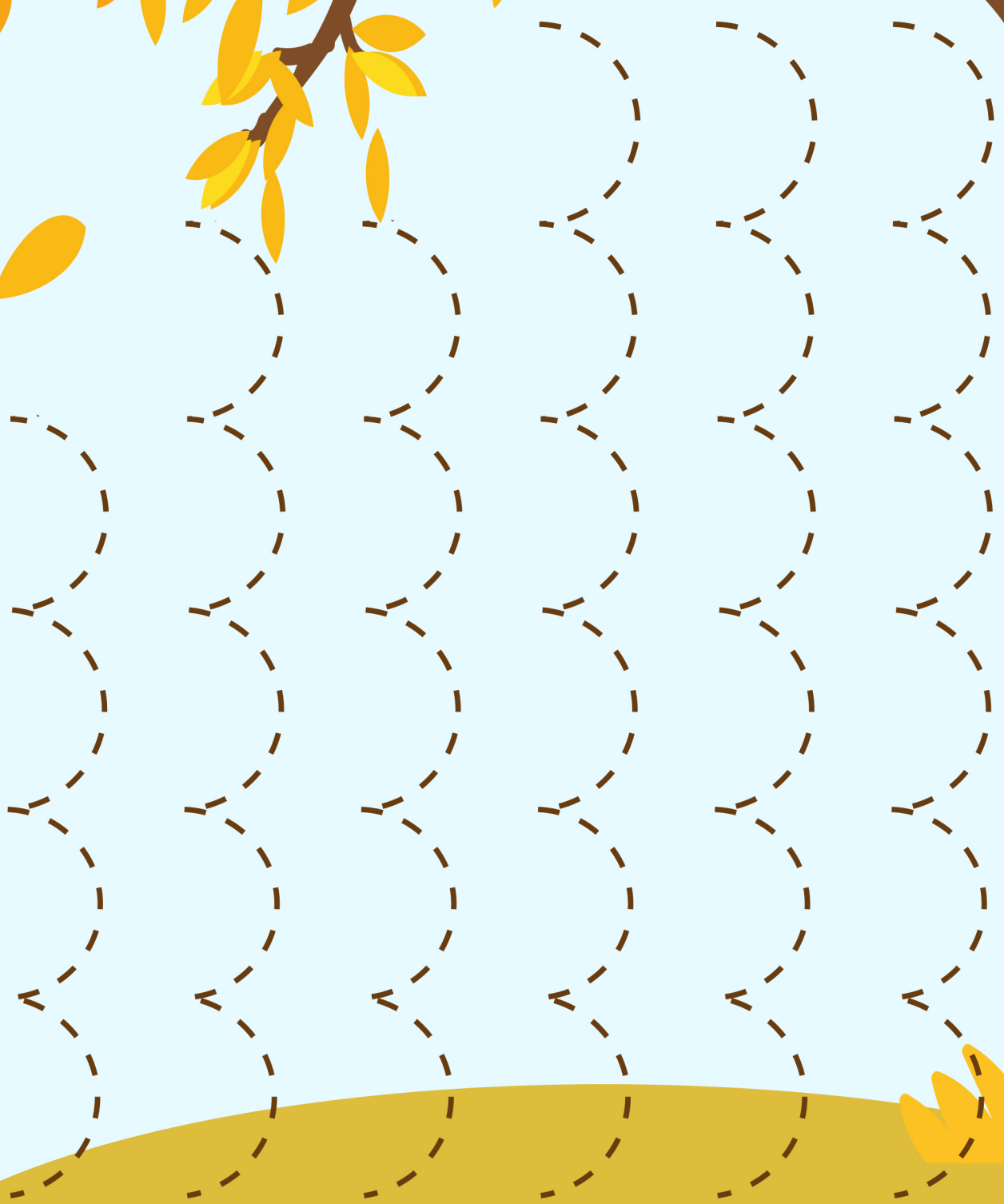

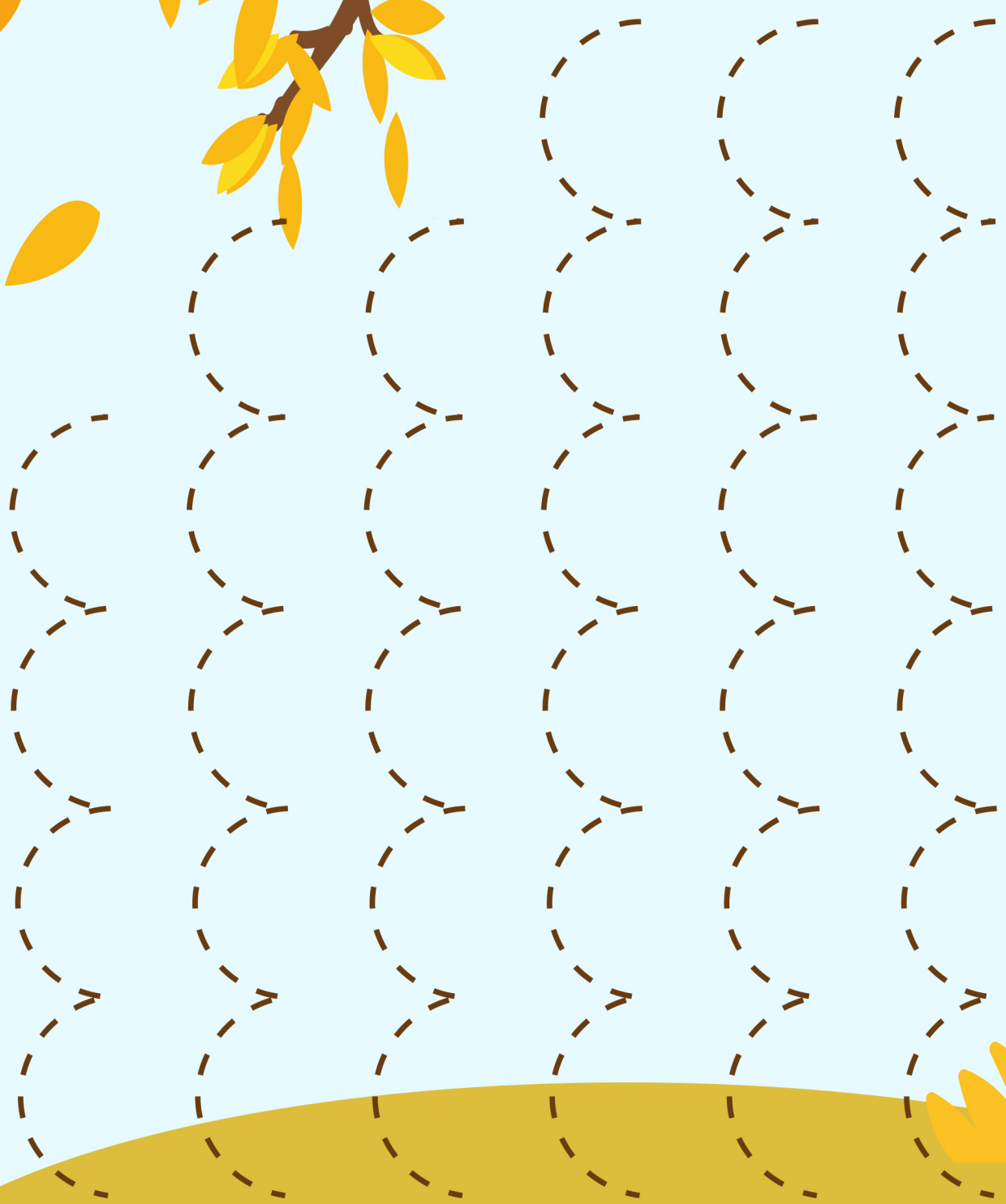

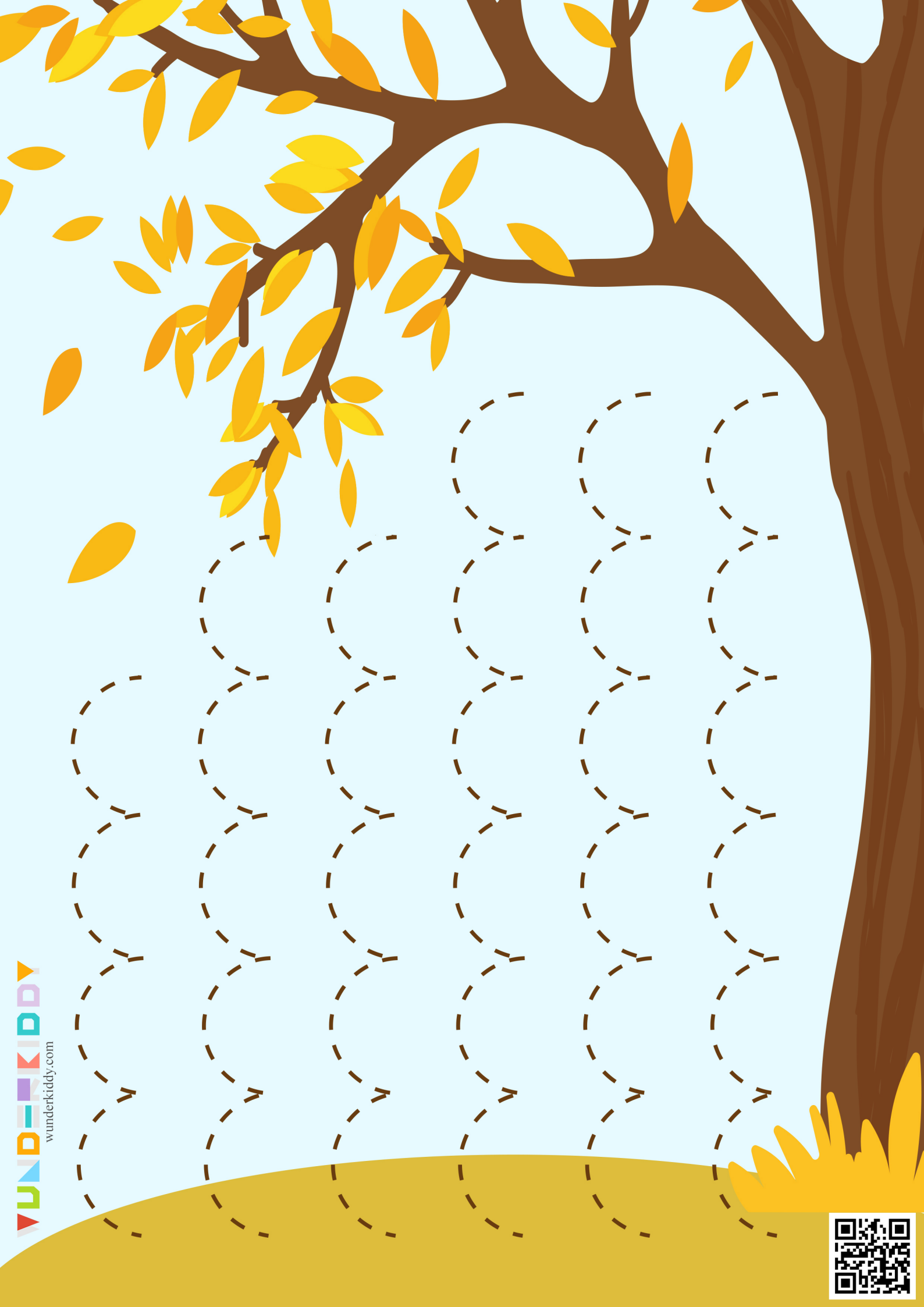







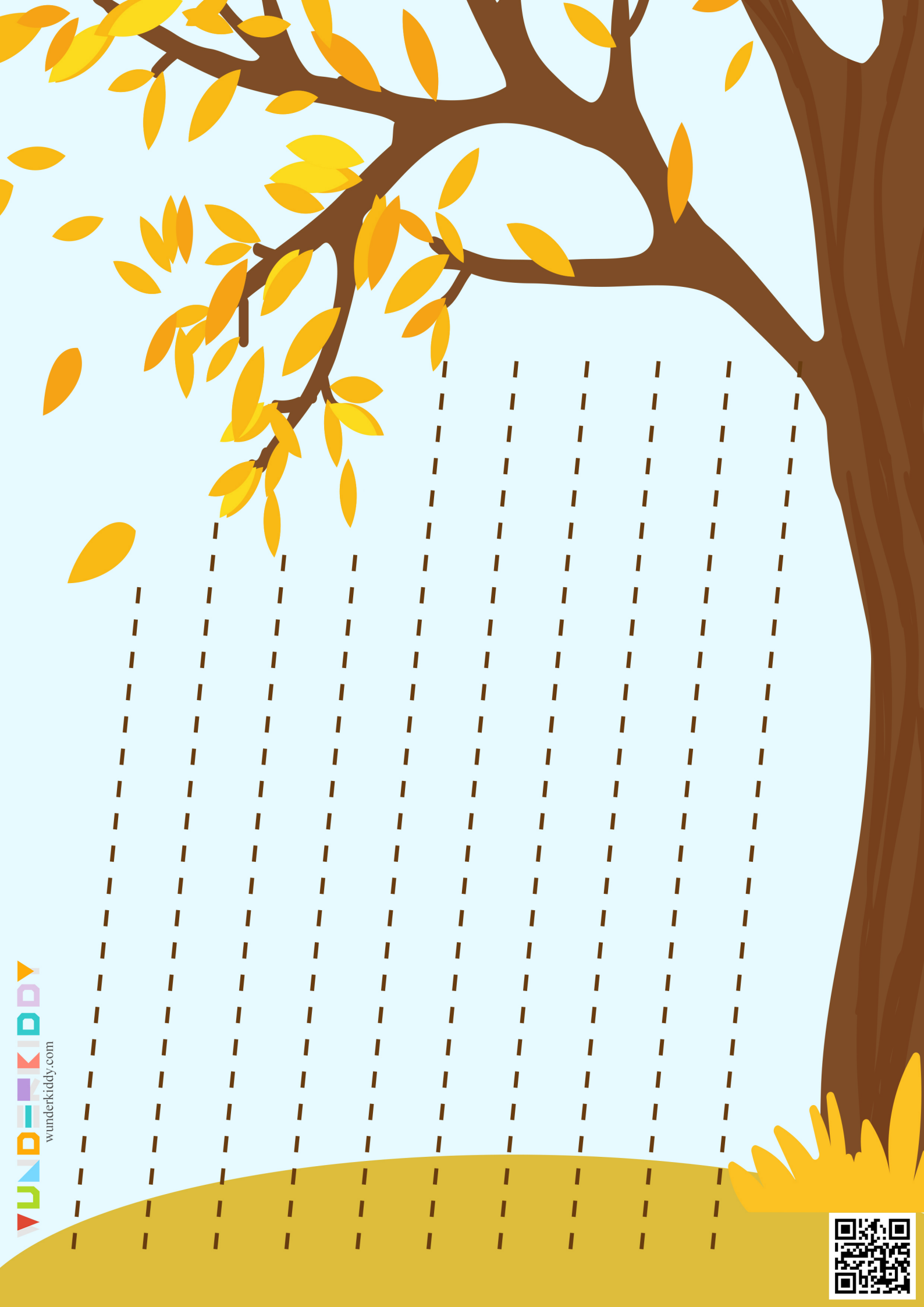

Handwriting practice area consisting of 10 vertical dashed lines on a light blue background, intended for tracing or writing practice.







Handwriting practice area consisting of 10 vertical dashed lines on a light blue background.



